

SLOPE SKETCH

LOCATED IN PART OF THE NORTHWEST QUARTER OF THE SOUTHWEST QUARTER,
AND THE SOUTHWEST QUARTER OF THE SOUTHWEST QUARTER OF SECTION 1,
TOWNSHIP 24 NORTH, RANGE 18 WEST, TOWN OF TRENTON, PIERCE COUNTY,
WISCONSIN INCLUDING ALL OF LOT 1, CERTIFIED SURVEY MAP VOLUME 1, PAGE 251

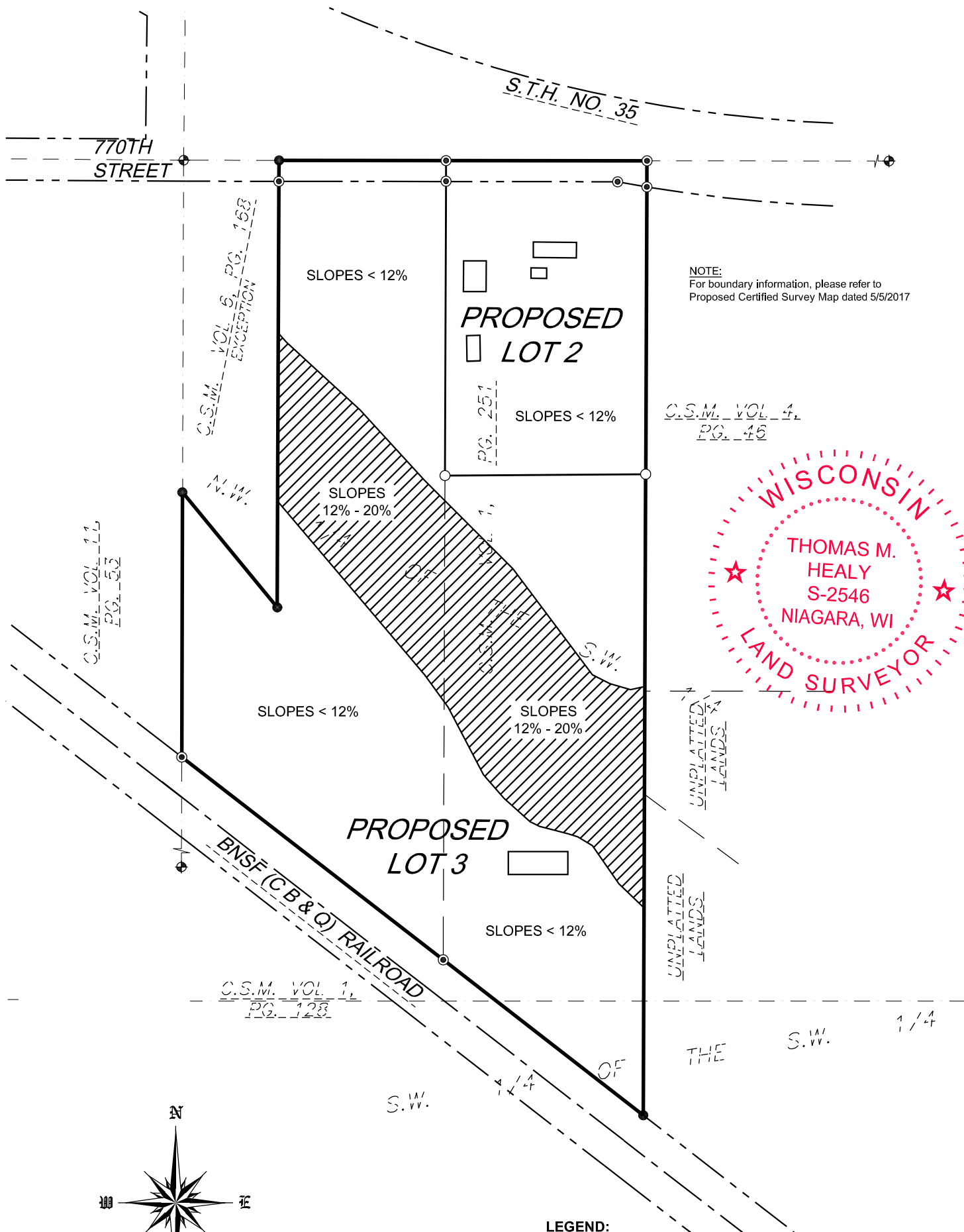

NOTE:
For boundary information, please refer to
Proposed Certified Survey Map dated 5/5/2017

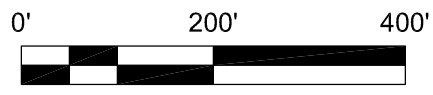
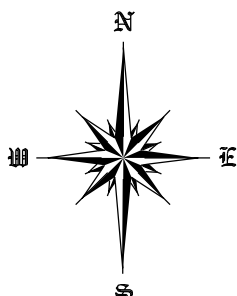

BEARINGS SHOWN HEREON ARE BASED ON THE WEST LINE OF THE SOUTHWEST QUARTER OF SECTION 1, TOWNSHIP 24 NORTH, RANGE 18 WEST, WHICH IS ASSUMED TO BEAR S 00°10'43" W

LEGEND:

- ⊕ FOUND SECTION CORNER MONUMENT AS NOTED
- ⊙ FOUND IRON PIPE OR REBAR WITH PLASTIC CAP
- FOUND 1 1/4" O.D. IRON PIPE
- SET 1 1/4" O.D. x 24" IRON PIPE WEIGHING 1.68 LBS. PER FOOT WITH PLASTIC CAP BEARING PLS NO. S-2546
- DENOTES SLOPES BETWEEN 12% AND 20%

PREPARED FOR							
WISCONSIN INDUSTRIAL SAND CO.							
N1464 770TH STREET							
HAGER CITY, WISCONSIN 54014							
SHEET	SCALE	DATE	DRAWN BY	SURVEY DATE	SURVEYED BY	DRAWING FILE	PROJECT NO.
1 of 1	1"=200'	5/5/2017	TMH	5/4/2017	TMH	17-0494-S	17-0494

I hereby certify that this survey, plan or report was prepared by me or under my direct supervision and I am a duly registered land surveyor under the laws of the State of Wisconsin.

Thomas M. Healy 5/5/2017
Thomas M. Healy, PLS No. S-2546 Date

Healy Land Surveying
P.O. Box 221
Niagara, WI 54151
Phone: 715-548-0566
info@healysurveying.com